

VALID
30.03.17

THIS COPY HAS BEEN MADE BY OR WITH THE AUTHORITY OF RYDALE DISTRICT COUNCIL PURSUANT TO SECTION 47 OF THE COPYRIGHT DESIGNS AND PATENTS ACT 1988. UNLESS THAT ACT PROVIDES A RELEVANT EXCEPTION TO COPYRIGHT, THE COPY MUST NOT BE COPIED WITHOUT THE PRIOR PERMISSION OF THE COPYRIGHT OWNER.

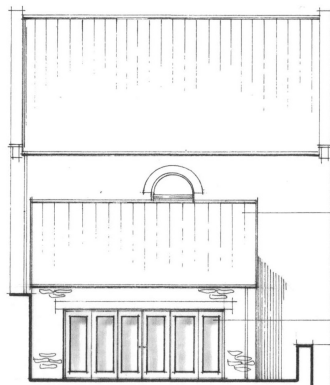

proposed north

red clay pantiles
natural stone walls
cast iron rainwater goods
painted timber doors

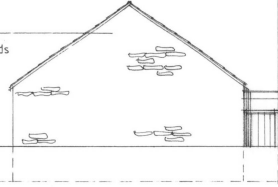

west

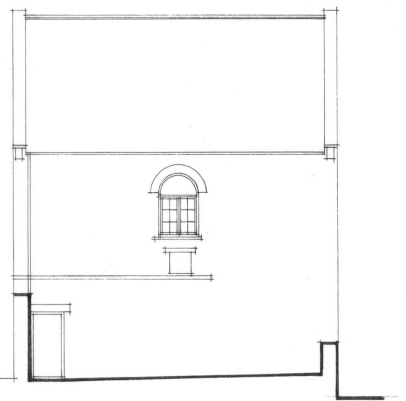
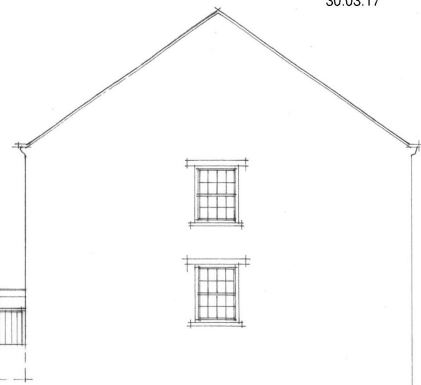

existing north

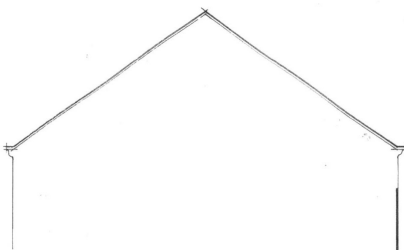

lead dressing
+ to link roof

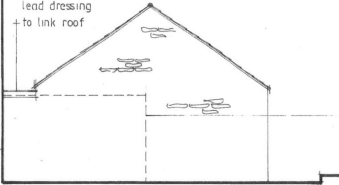

east

Peter Rayment Design Ltd architectural designers
Upping, Westgate, Thornton le Dale,
Pickering YO6 7SB email: raymentdesign@gmail.com
tel: 01751 472541

PROPOSED EXTENSION - ELEVATIONS Scale: 1:100 1:250 A3
PICKERING MASONIC HALL No: 180 86 4
BRIDGE STREET, PICKERING